

# Pepper Tree Farms Pool & Cabana Club

## 2018 SUMMER MEMBERSHIP RATES

**OPENS MEMORIAL DAY WEEKEND AND CLOSES LABOR DAY WEEKEND**

**PTF Resident:**                      **\$155 Family Membership\***                      **\$115 Single Resident**  
(PTF residents can now include Grandkids (ages 15 and under) in your PTF Pool Membership)

**Non Resident:**                      **\$280 Family Membership\***                      **\$190 Single Membership**

**NOTE: Family Membership applies to occupants living at the same address.**

### **POOL MEMBER BENEFITS:**

- ✚ Life Guards on Duty
- ✚ Patio and Grill Area
- ✚ Party Rentals
- ✚ Heated Pool
- ✚ Swim Lessons Available
- ✚ ADD-ON Daily \$5 Guest Passes (See lifeguard on duty)

### **Hours of Operation:**

- ✚ Monday – Friday                      11:00 am – 8:00 pm
- ✚ Saturday & Sunday                      10:00 am – 8:00 pm

### **Contacts:**

- ✚ Pool Membership forms – [www.peppertreefarms.com](http://www.peppertreefarms.com)
- ✚ Pepper Tree Pool - 847.359.8773 during pool hours
- ✚ Kim Gens, Pool Manager - 847.302.7946
- ✚ Swim Lessons – [www.swimwithsplash.com](http://www.swimwithsplash.com)

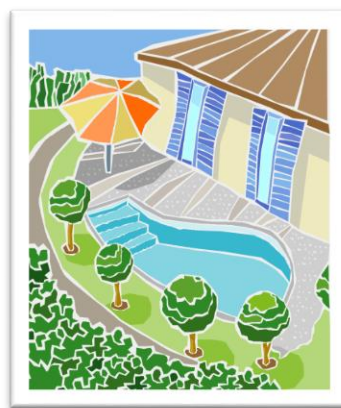

**To join, please complete the form and return with payment to:**

**Pepper Tree Farms  
P.O. Box 577  
Palatine, IL 60078**

Date: \_\_\_\_\_ Family Last Name: \_\_\_\_\_

Adult First Names: \_\_\_\_\_

Child: \_\_\_\_\_ Age: \_\_\_\_\_ Child: \_\_\_\_\_ Age: \_\_\_\_\_

Child: \_\_\_\_\_ Age: \_\_\_\_\_ Child: \_\_\_\_\_ Age: \_\_\_\_\_

PTF Grandchild: \_\_\_\_\_ Age: \_\_\_\_\_ PTF Grandchild: \_\_\_\_\_ Age: \_\_\_\_\_

PTF Grandchild: \_\_\_\_\_ Age: \_\_\_\_\_ PTF Grandchild: \_\_\_\_\_ Age: \_\_\_\_\_

Address: \_\_\_\_\_

City: \_\_\_\_\_ State: \_\_\_\_\_ Zip: \_\_\_\_\_ Phone: \_\_\_\_\_

E-mail: \_\_\_\_\_ Amount Enclosed: \_\_\_\_\_

PTF2018